

Ornithology Div

A blue and orange bird, possibly a Blue Grosbeak, is perched on a thin, brown, leafless branch. The bird has a blue head and back, a white belly, and orange-brown wings and tail. The background is a solid light blue.

This test will begin at 11:30. The first slide will ask you for your school, team and team members. 1 person should submit answers for the team. Once the section gets to 0:00, the test moves on but DOES record the answers you have clicked.

Open Ended Question

Please list your School Name, Team (V, JV1, JV2, JV3), and team member FIRST names.
Don't forget to hit submit to record your answers before the timer gets to 0:00.

Quiz

Section 1

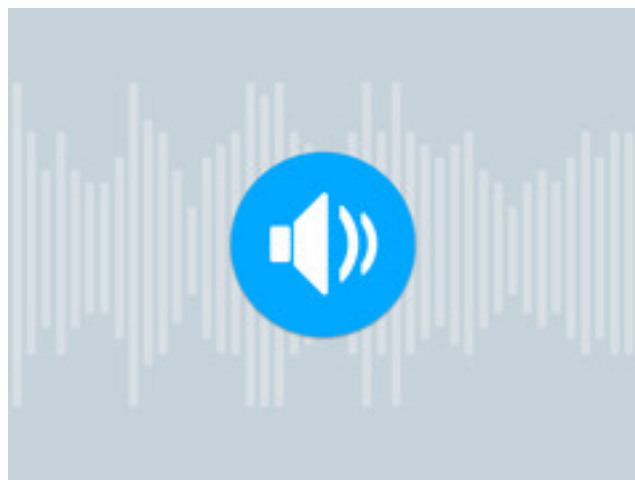

Click on the audio file. Identify the bird call. *Needs more choices*

- ☐ Blue Jay
- ☐ Carolina Wren
- ☐ Great Crested Flycatcher
- ☐ Tufted Titmouse

True or False - Weight for weight, birds eat more food, consume less oxygen, move more rapidly, and generate more heat than any other vertebrate.

- ☐ True
- ☐ False

Which of the following is not a characteristic of birds?

- ☐ Feathers
- ☐ Wing
- ☐ Maintains constant body temperature
- ☐ Eggs with soft shells

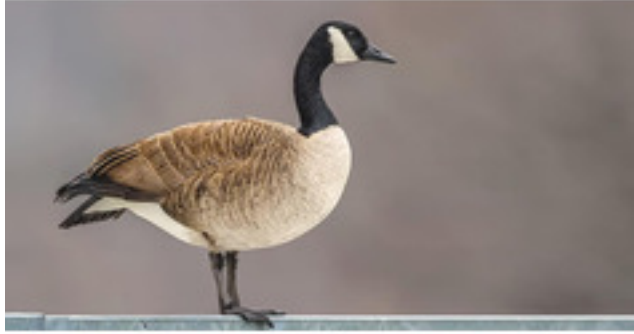

What order does this bird belong to?

- ☐ Anseriformes
- ☐ Galliformes
- ☐ Gaviiformes
- ☐ Pelecaniformes



Which of these is NOT a suitable habitat for this bird?

- ☐ Forest floor
- ☐ Pond
- ☐ Open park
- ☐ Overgrown Field

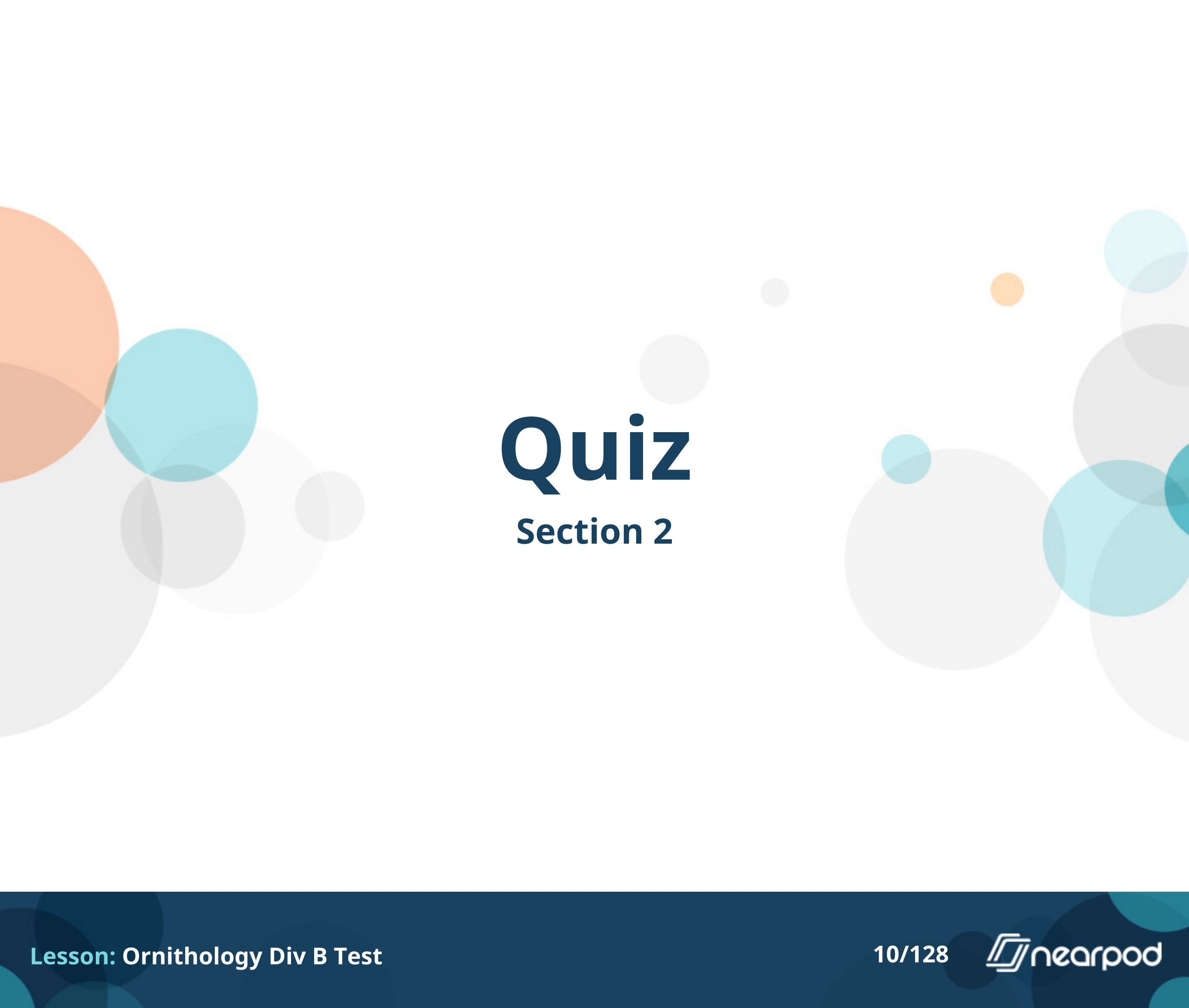

Quiz

Section 2



Identify this bird.

- ☐ American goldfinch
- ☐ Yellow Bellied Sapsucker
- ☐ Yellow Headed Blackbird
- ☐ Yellow Warbler



This bird is the only one in its subfamily to undergo what twice a year?

- ☐ caching
- ☐ migration
- ☐ laying eggs
- ☐ molting



These birds are among the strictest vegetarians in the bird world, selecting an entirely vegetable diet.

- ☐ True
- ☐ False

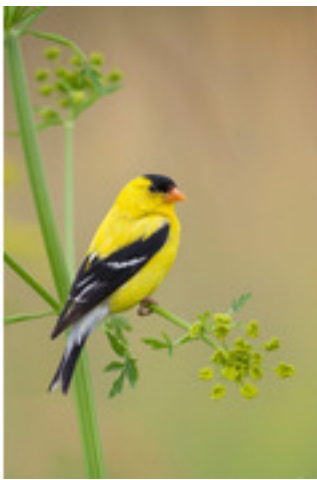

Is this picture a male or female of the species?

- ☐ Male
- ☐ Female
- ☐ The males & females of this species look the same

Quiz

Section 3

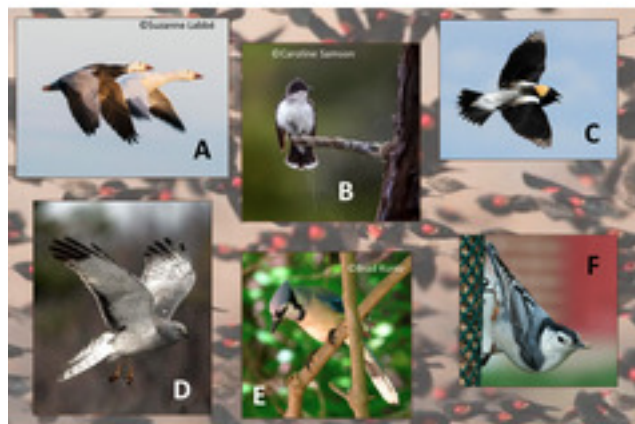

Which of these birds migrate? Click all that apply.

- ☐ A
- ☐ B
- ☐ C
- ☐ D
- ☐ E
- ☐ F

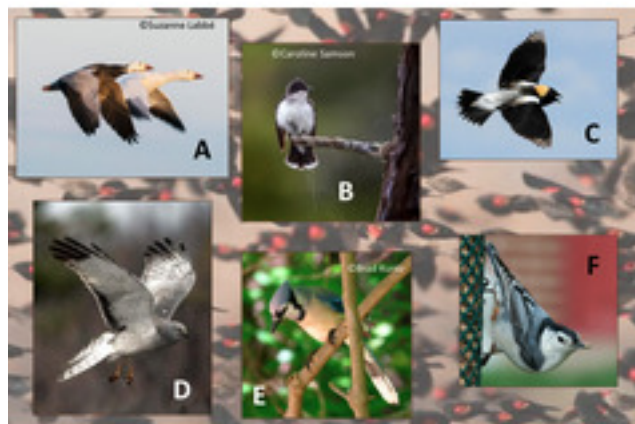

Which birds could be seen in NC in the winter? Click all that apply.

☐ A

☐ B

☐ C

☐ D

☐ E

☐ F

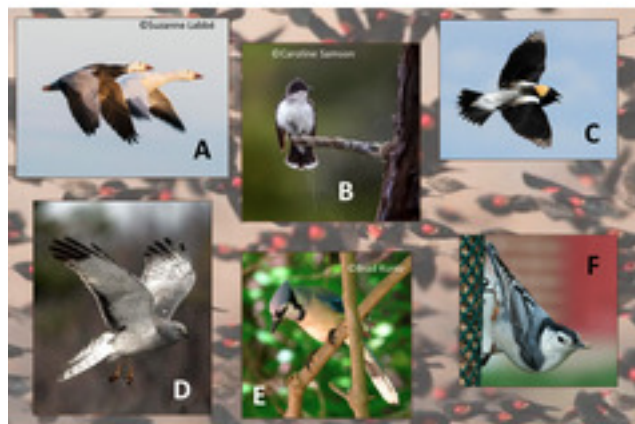

Which birds breed in NC? Click all that apply.

- ☐ A
- ☐ B
- ☐ C
- ☐ D
- ☐ E
- ☐ F

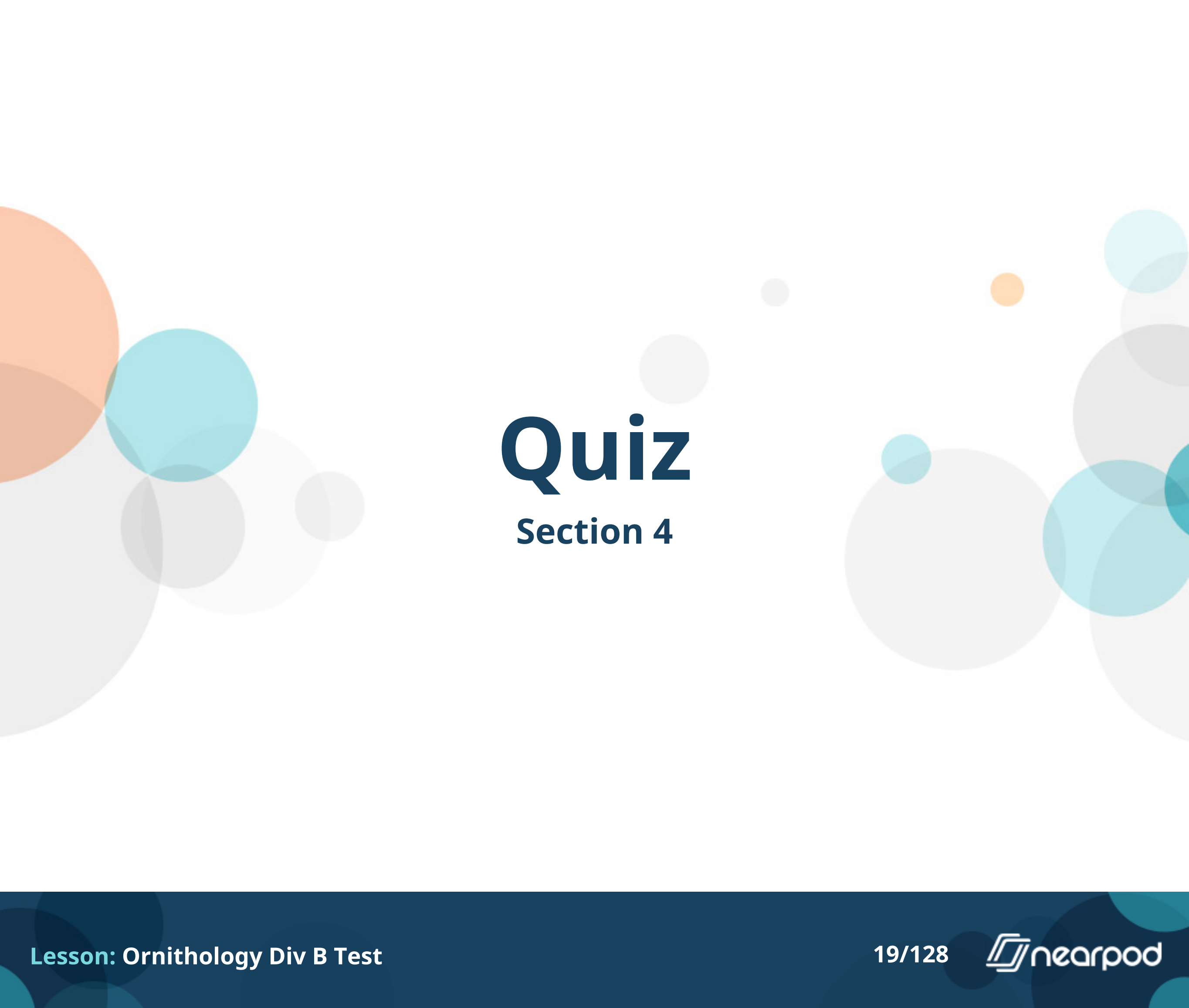

Quiz

Section 4



What is the family name for this bird?

- ☐ Columbidae
- ☐ Phasianidae
- ☐ Odontophoridae
- ☐ Rallidae



Do these birds prefer the deep forest or open land?

- ☐ Deep forest
- ☐ Open land



This bird is difficult to find in North Carolina.

- ☐ True
- ☐ False



99% of this bird's diet is made up of:

- ☐ insects
- ☐ fruits & berries
- ☐ seeds
- ☐ mice



This bird will eat up to 20 percent of their body weight daily.

- ☐ True
- ☐ False



This bird will cling to suet feeders and perch at tube feeders.

- ☐ True
- ☐ False



This bird nests solely in forests far from human habitations.

- ☐ True
- ☐ False



This bird may have up to 6 broods in a nesting season.

- ☐ True
- ☐ False

Open Ended Question



(2pts) Why does the throat of this bird look red sometimes and black at other times? Be sure to hit Submit before the timer gets to 0:00 to record your answer.

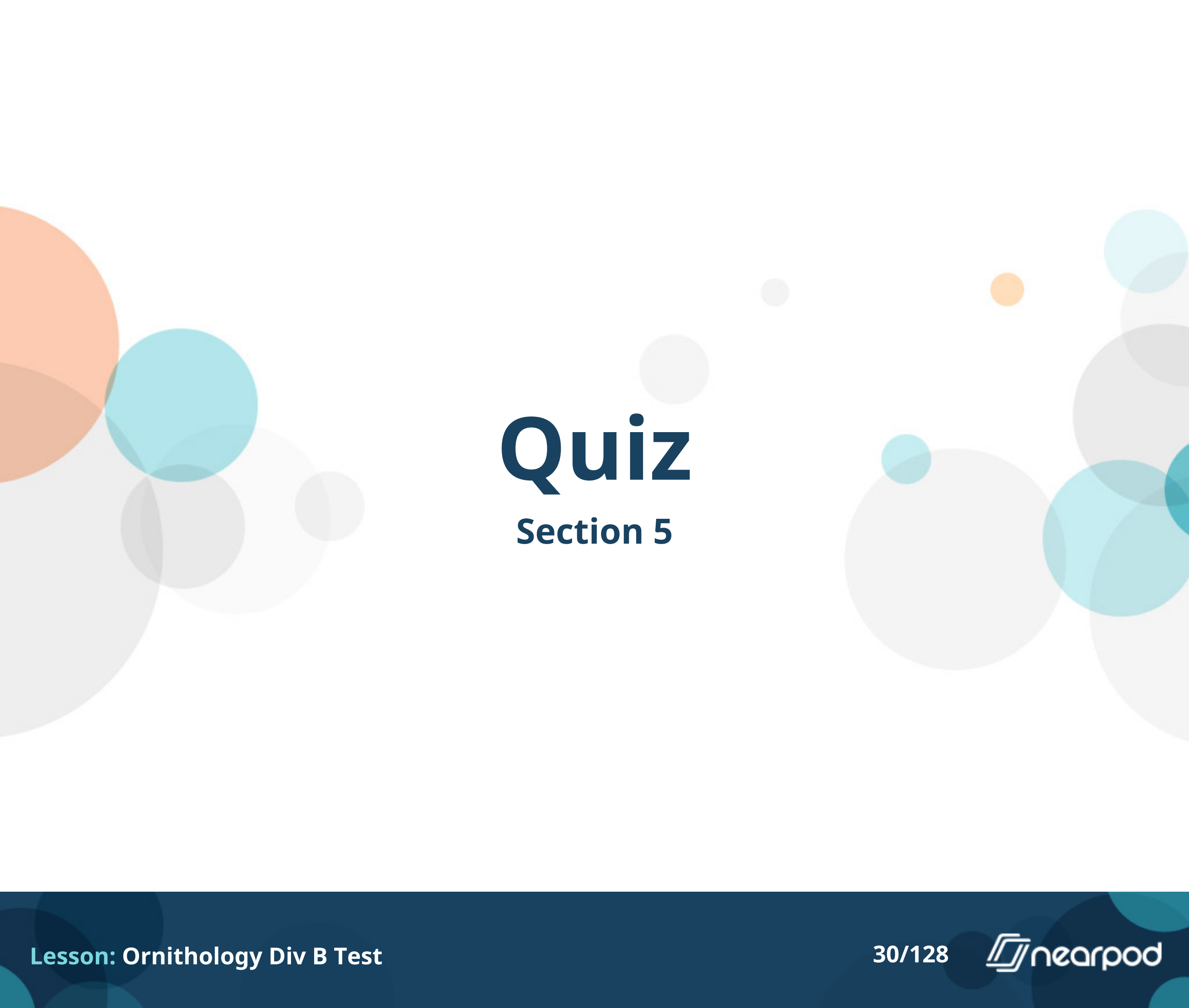

Quiz

Section 5

Most birds have unique physical and/or behavioral characteristics. What bird's characteristics are described below? Can fly backwards.

- ☐ Belted Kingfisher
- ☐ Ruby-throated hummingbird
- ☐ Roseate Spoonbill
- ☐ Snowy Egret
- ☐ Snowy Owl
- ☐ Turkey vulture

Most birds have unique physical and/or behavioral characteristics. What bird's characteristics are described below? Locates its food using its sense of smell.

- ☐ Belted Kingfisher
- ☐ Ruby-throated hummingbird
- ☐ Roseate Spoonbill
- ☐ Snowy Egret
- ☐ Snowy Owl
- ☐ Turkey vulture

Most birds have unique physical and/or behavioral characteristics. What bird's characteristics are described below? Has a bill that looks like a spoon.

- ☐ Belted Kingfisher
- ☐ Ruby-throated hummingbird
- ☐ Roseate Spoonbill
- ☐ Snowy Egret
- ☐ Snowy Owl
- ☐ Turkey vulture

Most birds have unique physical and/or behavioral characteristics. What bird's characteristics are described below? Has golden slipper for feet.

- ☐ Belted Kingfisher
- ☐ Ruby-throated hummingbird
- ☐ Roseate Spoonbill
- ☐ Snowy Egret
- ☐ Snowy Owl
- ☐ Turkey vulture

Most birds have unique physical and/or behavioral characteristics. What bird's characteristics are described below? Looks like he has a bad hair day.

- ☐ Belted Kingfisher
- ☐ Ruby-throated hummingbird
- ☐ Roseate Spoonbill
- ☐ Snowy Egret
- ☐ Snowy Owl
- ☐ Turkey vulture

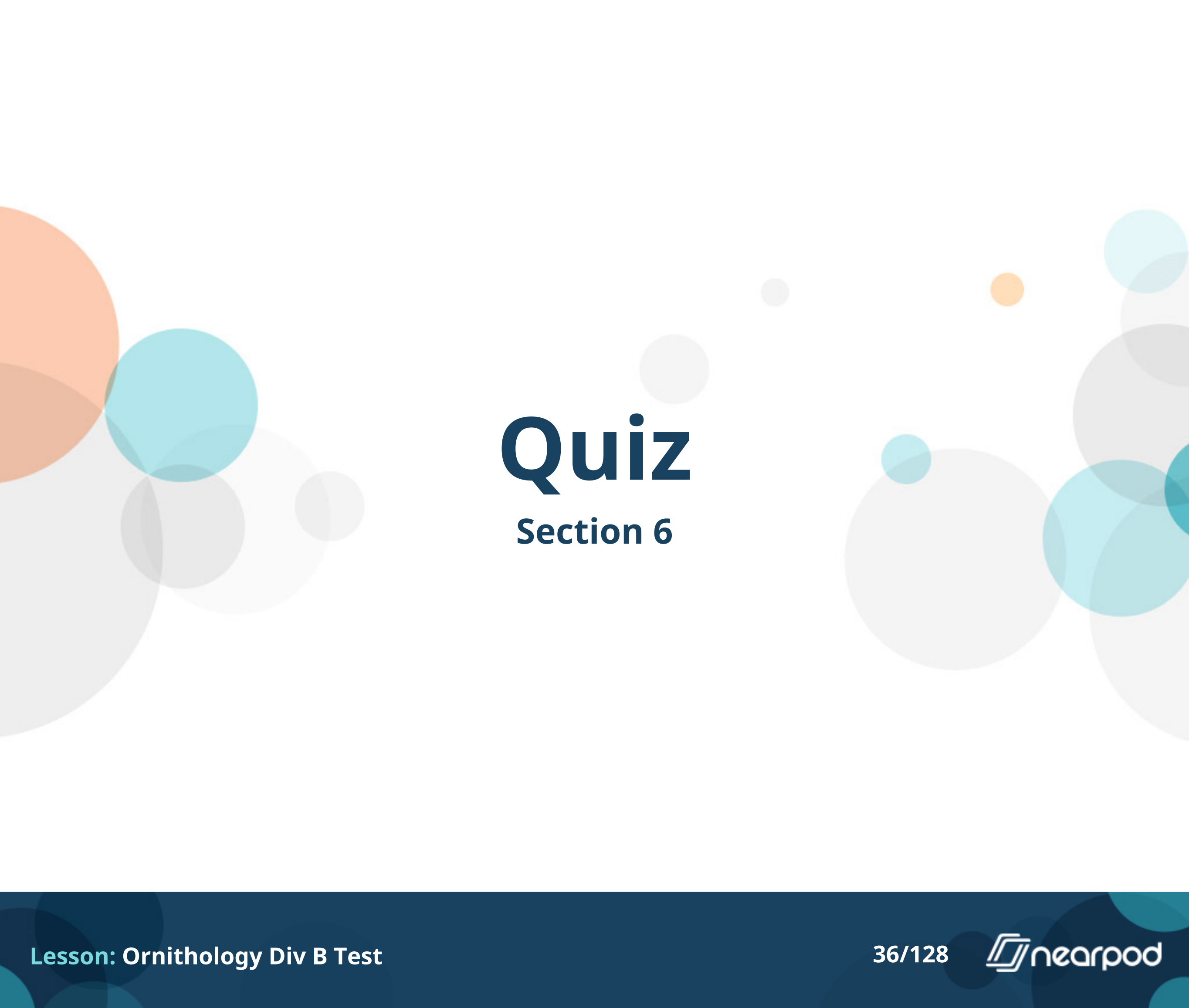

Quiz

Section 6



Identify this song. *Need More Choices*

- ☐ Common Loon
- ☐ Laughing Gull
- ☐ Mourning Dove
- ☐ Sora



Identify this bird.

- ☐ Common Yellowthroat
- ☐ House Sparrow
- ☐ Yellow-rumped warbler
- ☐ Yellow warbler



What is unusual about this species' winter migration pattern?

- ☐ It is the only species of its family that migrates to Central/South America for the winter.
- ☐ It does not go to Central/South America for the winter like others in its family.
- ☐ It migrates to Central North America
- ☐ It does not migrate at all, it stays year-round in its habitat.



In the winter this bird eats:

- ☐ Spiders
- ☐ Wax Myrtle berries
- ☐ Thistle seed
- ☐ Peanuts



This species breeds in:

- ☐ Wetlands
- ☐ Open grasslands
- ☐ Coniferous forests
- ☐ Deserts

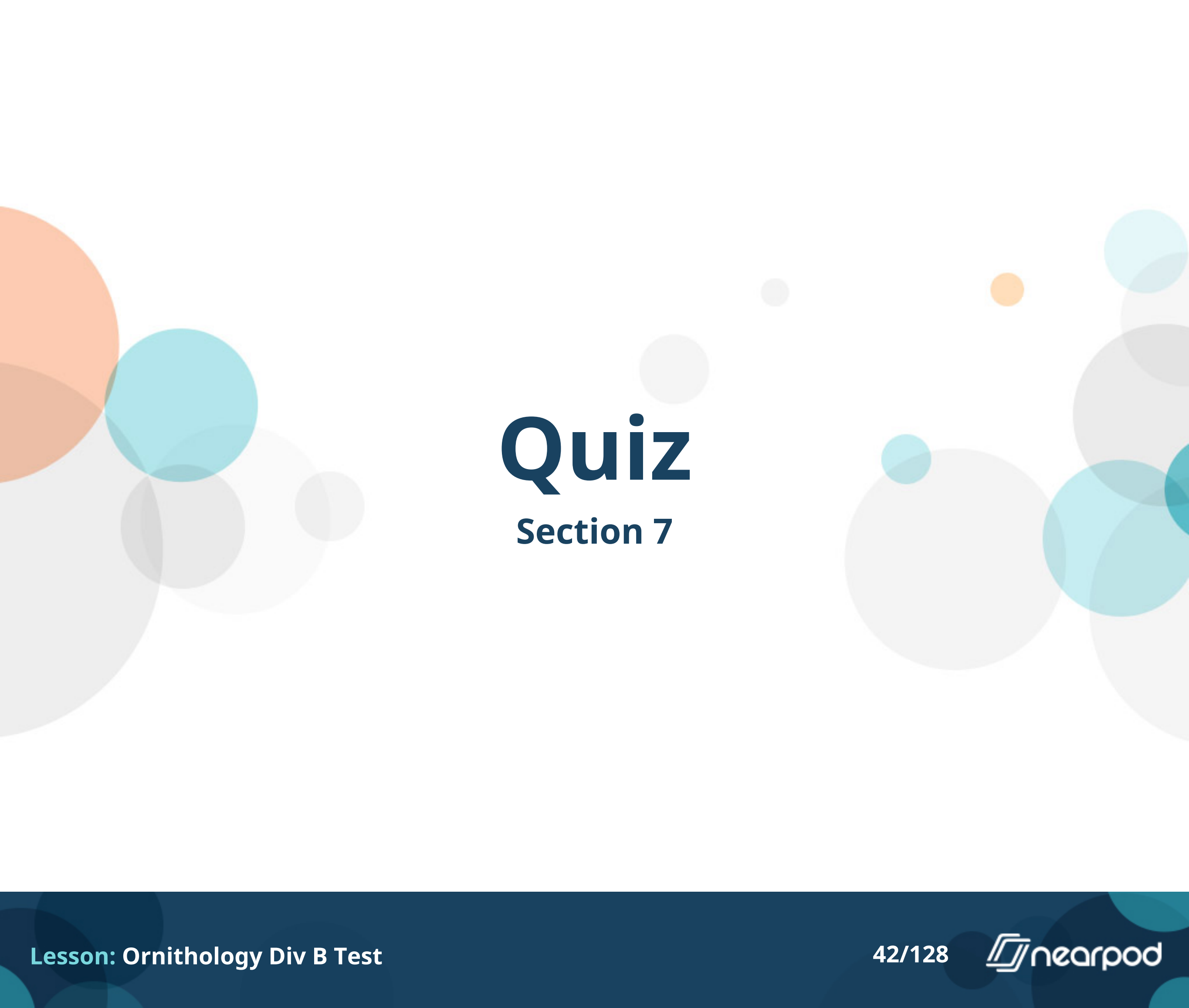

Quiz

Section 7

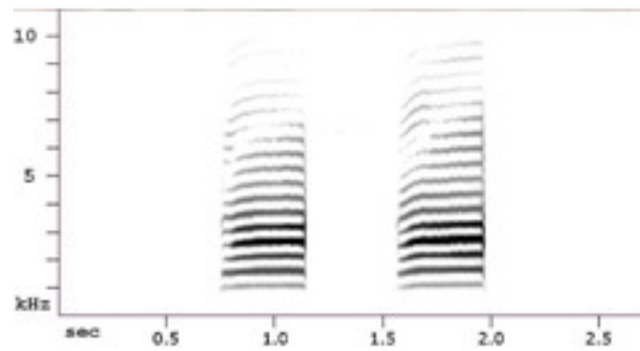

Which of the following is NOT true about this image?

- ☐ It is called a sonogram
- ☐ It is a graph of a bird's heart rate
- ☐ Ornithologists use this image to 'read' a bird song.
- ☐ All of the above are true

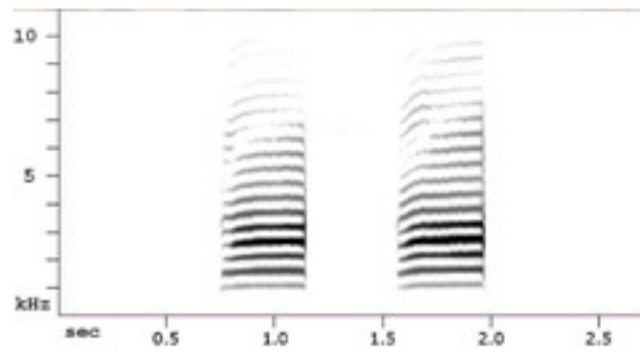

The image depicts pitch and duration of a bird song.

- ☐ True
- ☐ False

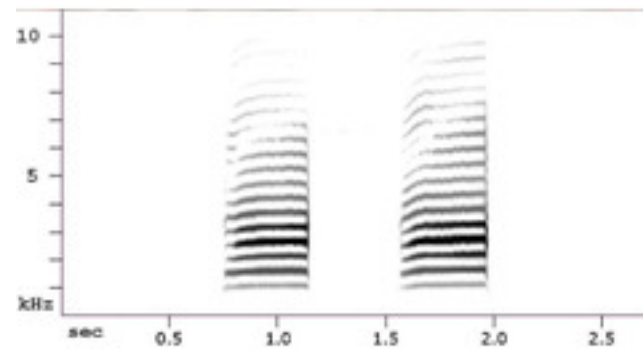

Is this a variable song?

☐ Yes

☐ No



Identify this bird.

- ☐ American Crow
- ☐ Black-billed Magpie
- ☐ Common Raven
- ☐ Sora



What part of the specimen's brain is larger than average for a bird?

- ☐ Cerebellum
- ☐ Hyperpallium
- ☐ Midbrain
- ☐ Thalamus



Which of the following statements are true about this bird's behavior? Click all that apply.

- ☐ They can work together to solve novel problems.
- ☐ The males build the nest without female help.
- ☐ They are not very territorial.
- ☐ They are acrobatic fliers.

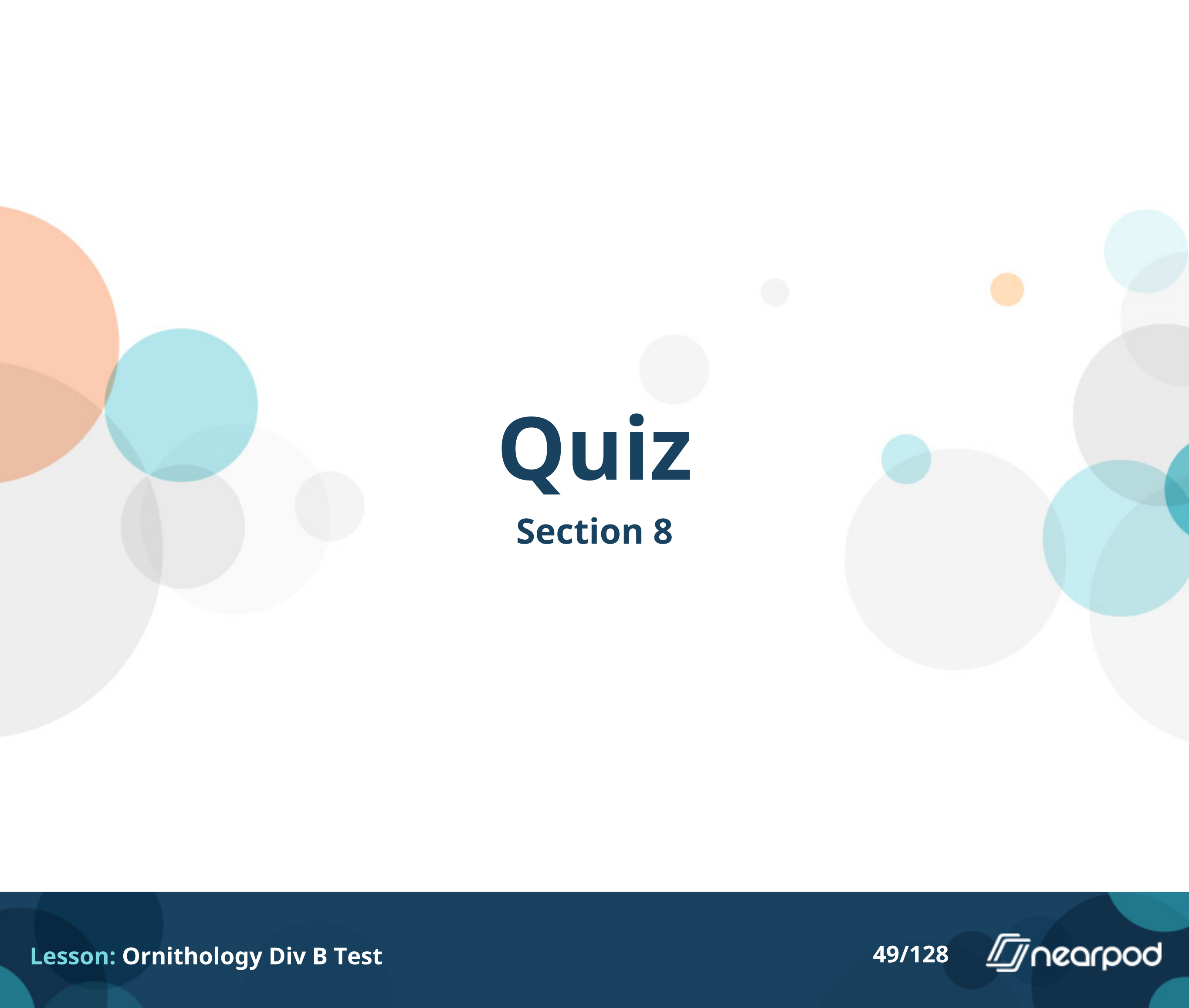

Quiz

Section 8

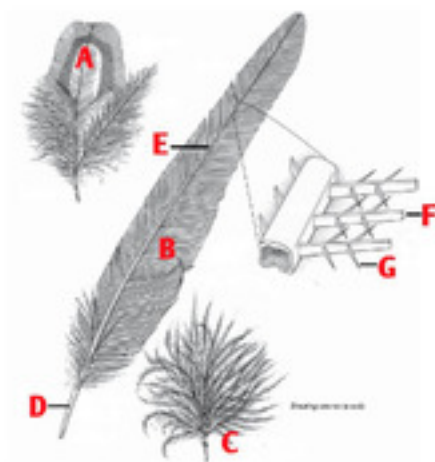

**Match the type of feather and feather structures.
Which picture shows a BARB?**

- ☐ A
- ☐ B
- ☐ C
- ☐ D
- ☐ E
- ☐ F
- ☐ G

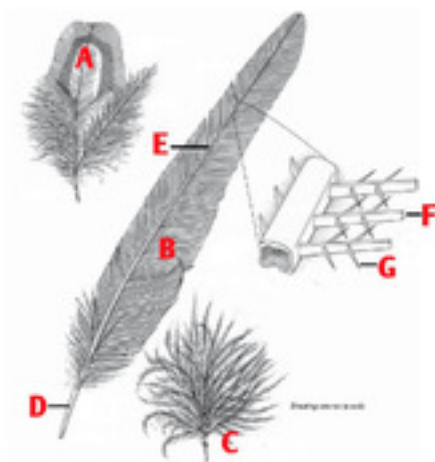

**Match the type of feather and feather structures.
Which picture shows a BARBULE?**

- ☐ A
- ☐ B
- ☐ C
- ☐ D
- ☐ E
- ☐ F
- ☐ G

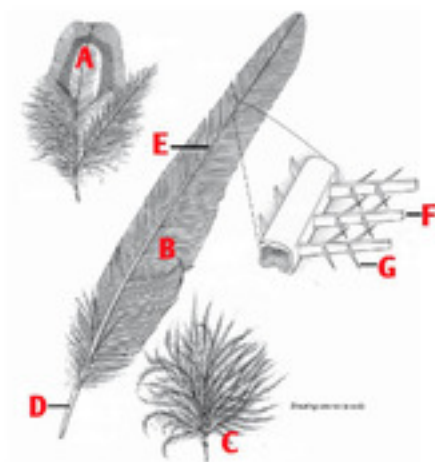

Match the type of feather and feather structures.
Which picture shows a CALAMUS?

- ☐ A
- ☐ B
- ☐ C
- ☐ D
- ☐ E
- ☐ F
- ☐ G

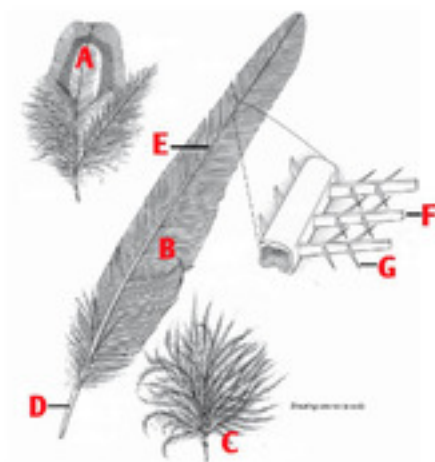

Match the type of feather and feather structures.
Which picture shows a **CONTOUR FEATHER**?

- ☐ A
- ☐ B
- ☐ C
- ☐ D
- ☐ E
- ☐ F
- ☐ G

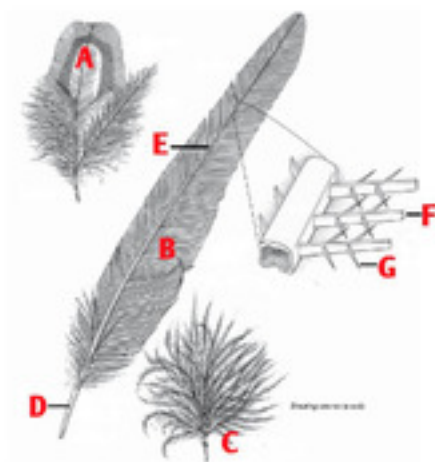

**Match the type of feather and feather structures.
Which picture shows a DOWN FEATHER?**

- ☐ A
- ☐ B
- ☐ C
- ☐ D
- ☐ E
- ☐ F
- ☐ G

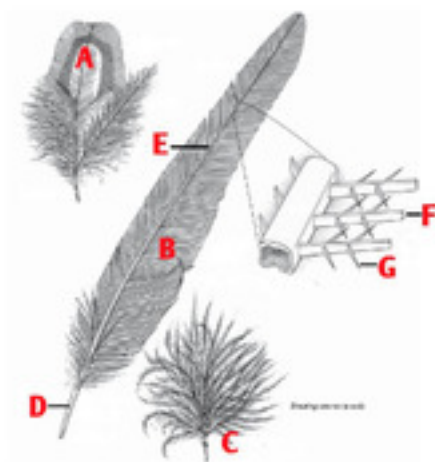

**Match the type of feather and feather structures.
Which picture shows a FLIGHT FEATHER?**

- ☐ A
- ☐ B
- ☐ C
- ☐ D
- ☐ E
- ☐ F
- ☐ G

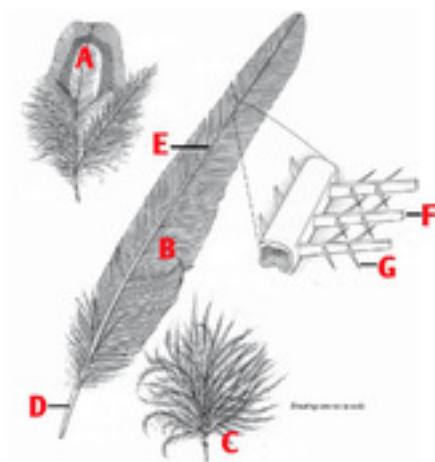

**Match the type of feather and feather structures.
Which picture shows a RACHIS?**

- ☐ A
- ☐ B
- ☐ C
- ☐ D
- ☐ E
- ☐ F
- ☐ G

Open Ended Question



(2pts) What do all these birds have in common? You can click the picture to make it bigger. Be sure to hit Submit before the timer gets to 0:00 to record your answer.

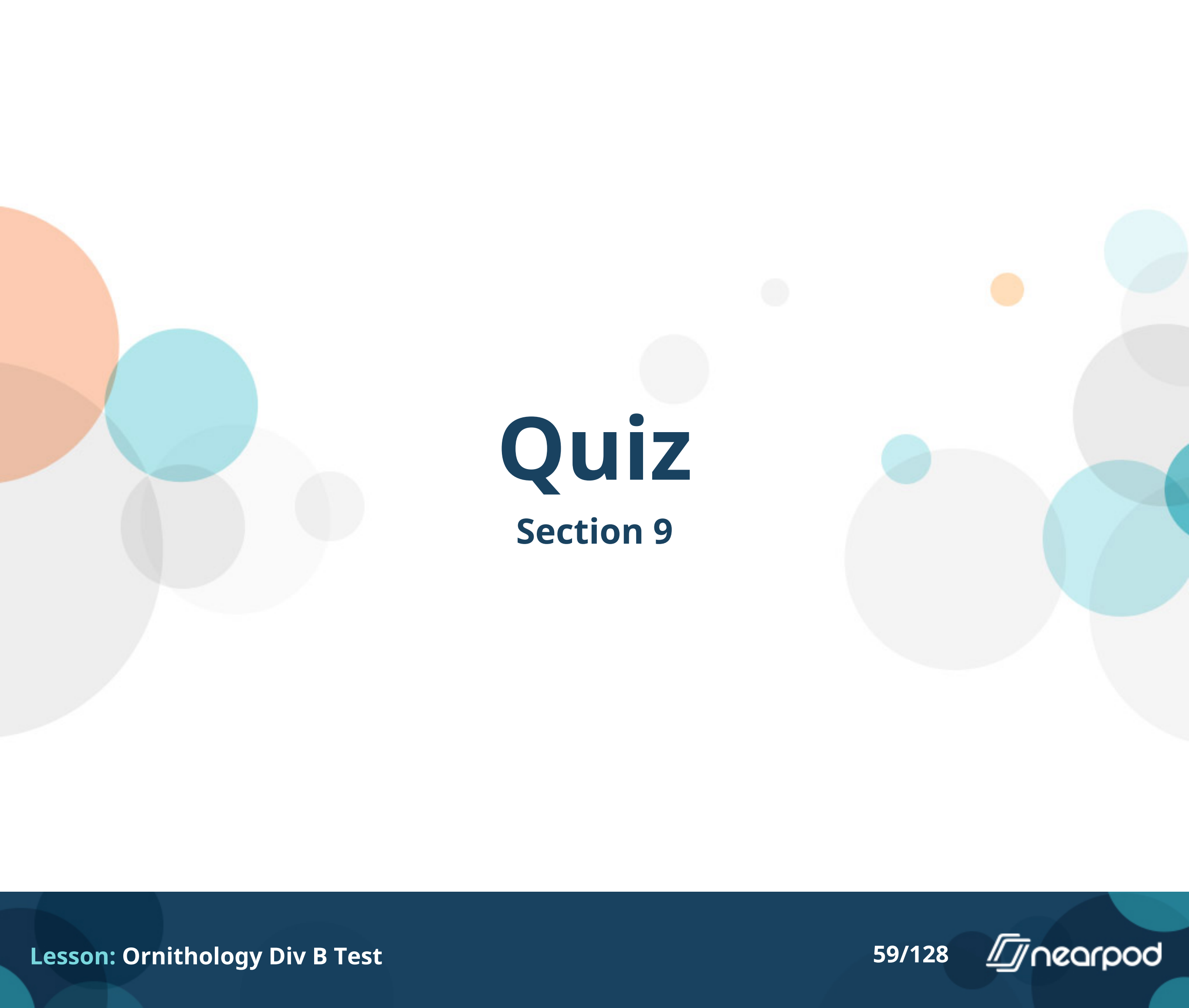

Quiz

Section 9

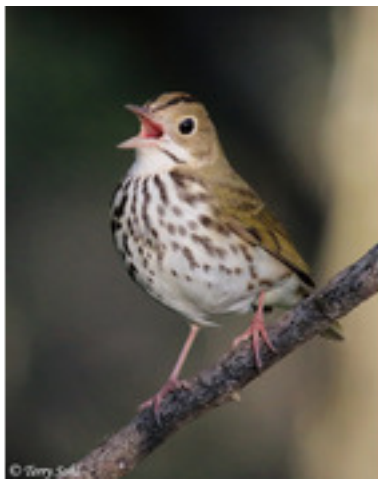

Identify this bird.

- ☐ Cedar Waxwing
- ☐ Kentucky Warbler
- ☐ Ovenbird
- ☐ Wood Thrush



What does this bird eat?

- ☐ Mostly fruit
- ☐ Mostly insects
- ☐ Mostly seeds
- ☐ This bird eats almost anything from the list above.



Does this map match the range of this bird? You can click the picture to make it bigger.

☐ Yes

☐ No

Most birds migrate to some extent. Which of the following is NOT a threat to a successful migration?

- ☐ Weather
- ☐ Human structures
- ☐ Bird Feeders
- ☐ Predation
- ☐ Loss of habitat

Which of the following are methods NOT used by ornithologists to study migration?

- ☐ Banding
- ☐ Radar
- ☐ Sonar
- ☐ Telemetry

Quiz

Section 10



Identify this bird.

- ☐ Icteridae
- ☐ Polioptilidae
- ☐ Sturnidae
- ☐ Turdidae



This bird loves to eat which of the following foods? Click all that apply.

- ☐ sunflower seeds
- ☐ thistle seeds
- ☐ mealworms
- ☐ insects



Birds of this species that live farther north and in the west of the range tend to lay fewer eggs than eastern and southern birds.

- ☐ True
- ☐ False



Where does this bird nest?

- ☐ Burrow nests
- ☐ Cavities/nestboxes
- ☐ Platform nests
- ☐ Underground nests

Which of these Family Names belong to the order Charadriiformes?

- ☐ Recurvirostridae
- ☐ Phasianidae
- ☐ Fregatidae
- ☐ Diomedidae
- ☐ Ardeidae

Which of these Family Names belong to the order Pelecaniformes?

- ☐ Recurvirostridae
- ☐ Phasianidae
- ☐ Fregatidae
- ☐ Diomedidae
- ☐ Ardeidae

Which of these Family Names belong to the order Procellariiformes?

- ☐ Recurvirostridae
- ☐ Phasianidae
- ☐ Fregatidae
- ☐ Diomedidae
- ☐ Ardeidae



Quiz

Section 11

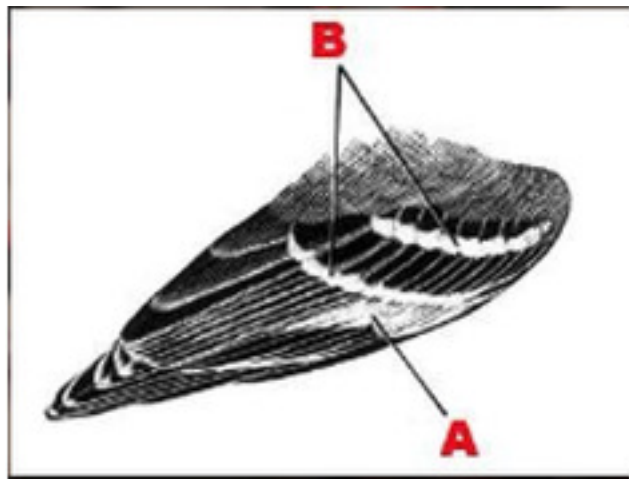

Which letter shows the WING BARS?

☐ A

☐ B

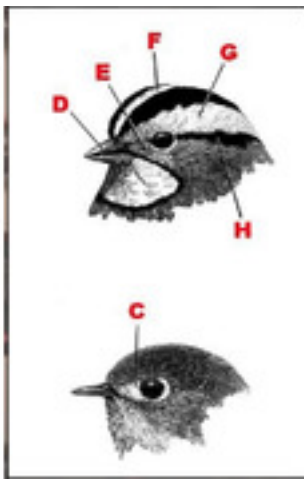

Which letter shows the LORE?

- ☐ C
- ☐ D
- ☐ E
- ☐ F
- ☐ G
- ☐ H

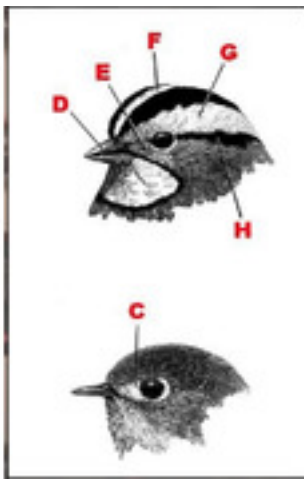

Which letter shows the EYE LINE?

- ☐ C
- ☐ D
- ☐ E
- ☐ F
- ☐ G
- ☐ H

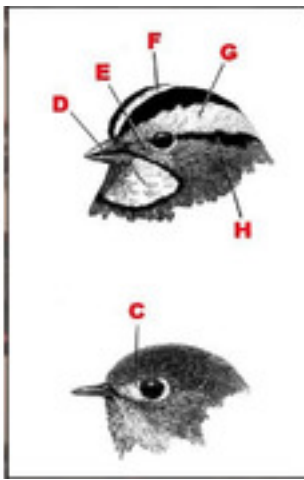

Which letter shows the EYEBROW STRIPE?

- ☐ C
- ☐ D
- ☐ E
- ☐ F
- ☐ G
- ☐ H

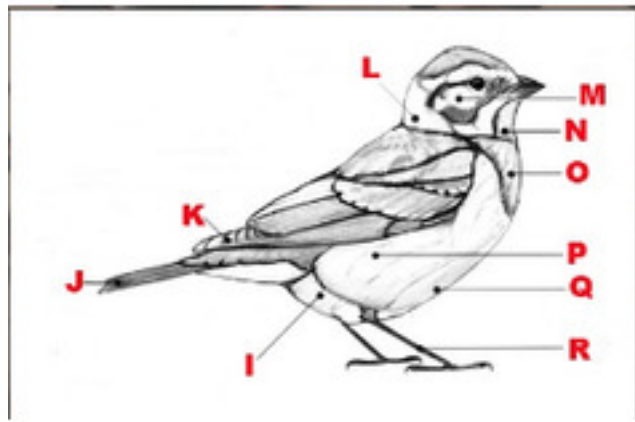

Which letter shows the NAPE?

- ☐ I
- ☐ J
- ☐ K
- ☐ L
- ☐ M
- ☐ N
- ☐ O
- ☐ P
- ☐ Q
- ☐ R

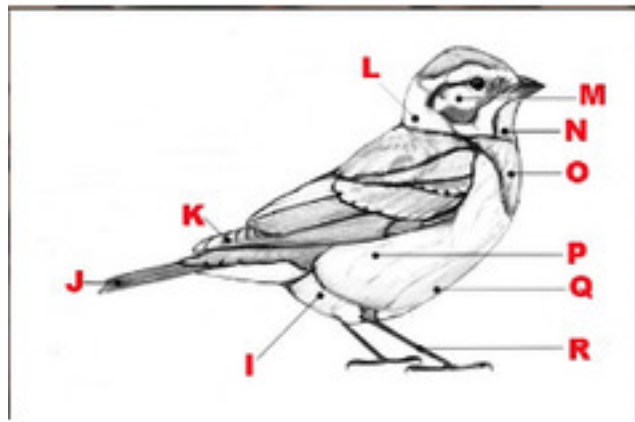

Which letter shows the BELLY?

- ☐ I
- ☐ J
- ☐ K
- ☐ L
- ☐ M
- ☐ N
- ☐ O
- ☐ P
- ☐ Q
- ☐ R

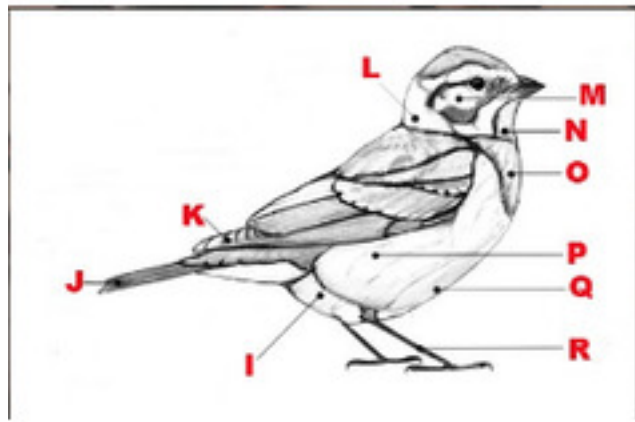

Which letter shows the THROAT?

- ☐ I
- ☐ J
- ☐ K
- ☐ L
- ☐ M
- ☐ N
- ☐ O
- ☐ P
- ☐ Q
- ☐ R

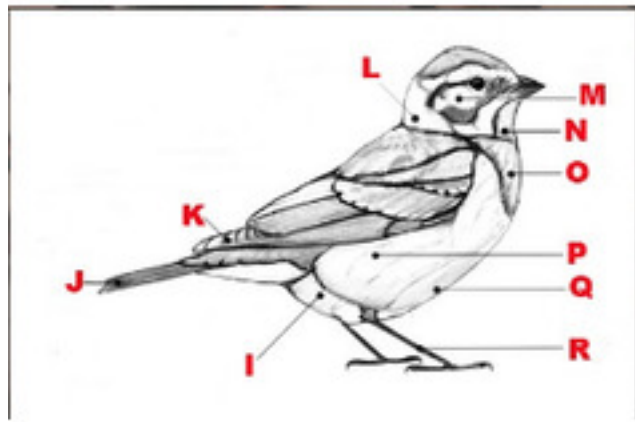

Which letter shows the VENT?

- ☐ I
- ☐ J
- ☐ K
- ☐ L
- ☐ M
- ☐ N
- ☐ O
- ☐ P
- ☐ Q
- ☐ R

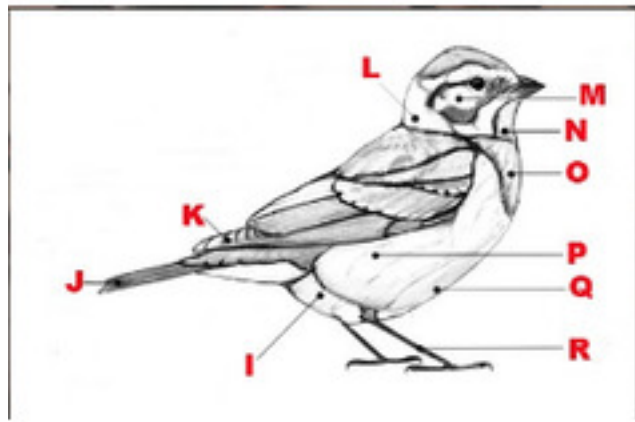

Which letter shows the TARSUS?

- ☐ I
- ☐ J
- ☐ K
- ☐ L
- ☐ M
- ☐ N
- ☐ O
- ☐ P
- ☐ Q
- ☐ R

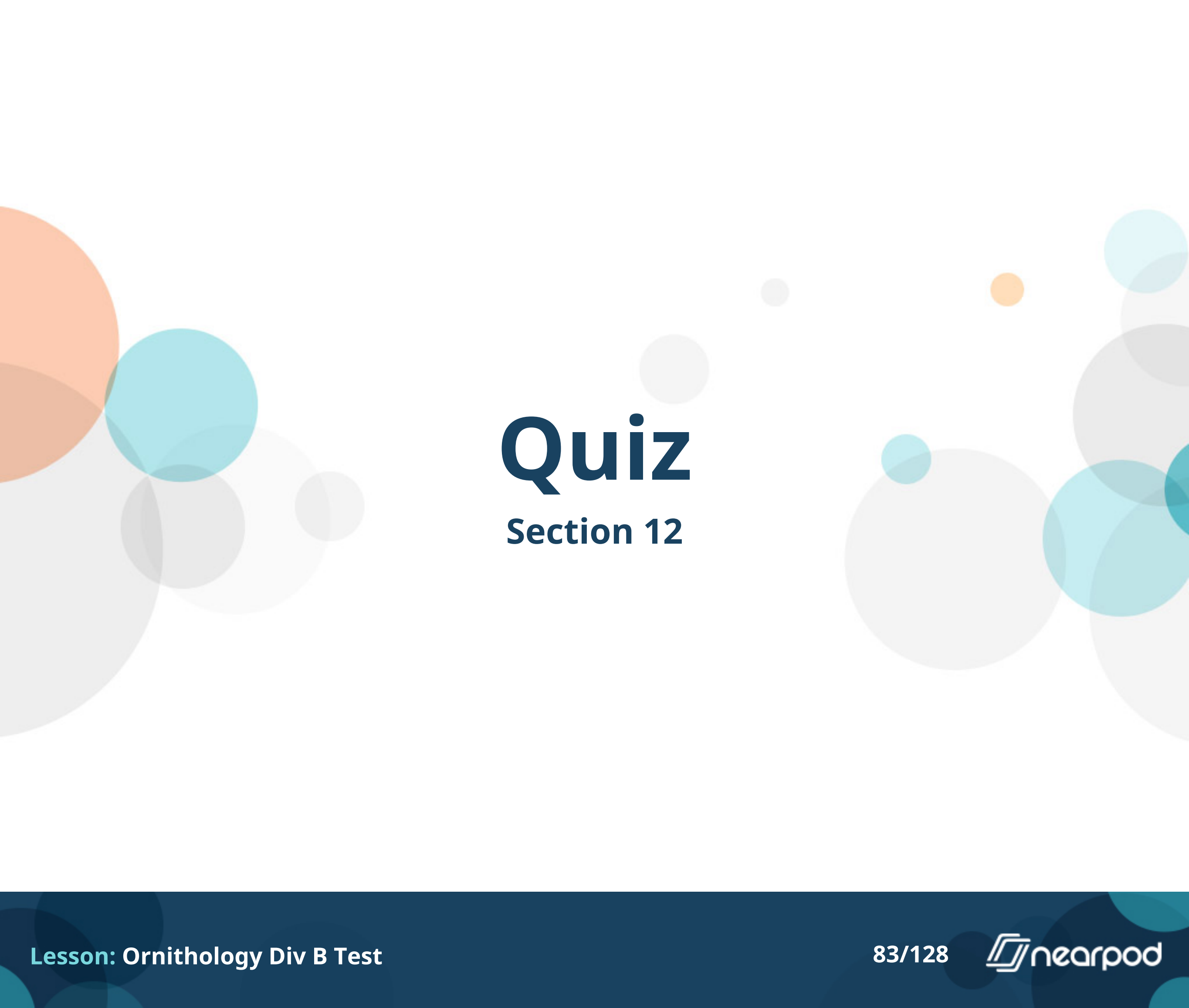

Quiz

Section 12



To what family does this bird belong?

- ☐ Fringillidae
- ☐ Calcariidae
- ☐ Parulidae
- ☐ Sittidae



True or False. This is an irruptive species.

- ☐ True
- ☐ False



Which of the following statements are NOT true about this specimen? Click all that apply.

- ☐ they defend feeding territories during the breeding season
- ☐ they court with an elaborate display.
- ☐ They are a songbird without a song.
- ☐ They are very effective at finding spruce budworms.
- ☐ They build large sturdy nests.



What species drilled the holes in this tree?

- ☐ Northern Flicker
- ☐ Pileated Woodpecker
- ☐ Red-headed woodpecker
- ☐ Yellow-bellied Sapsucker



These birds have been found drilling holes in more than 1,000 species of trees and woody plants, though they have a strong preference for oak and pine trees.

- ☐ True
- ☐ False



Why do they drill holes?

- ☐ To look for insects
- ☐ To build a hole for a nest
- ☐ To drink sap
- ☐ To sharpen their beaks

Open Ended Question



(2pts) Name one species on your list that is a known predator of this bird. Be sure to hit Submit before the timer gets to 0:00 to record your answer.

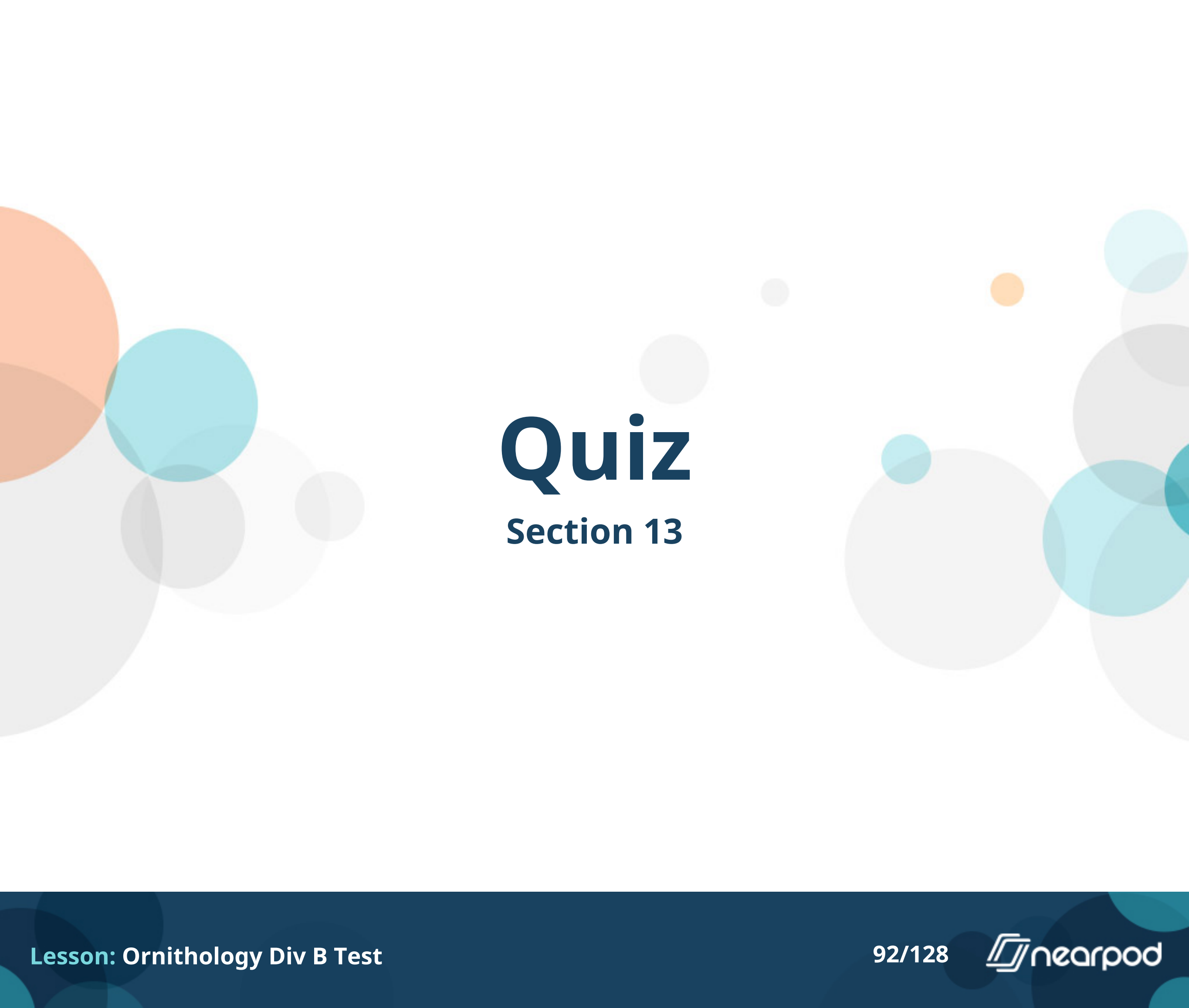

Quiz

Section 13

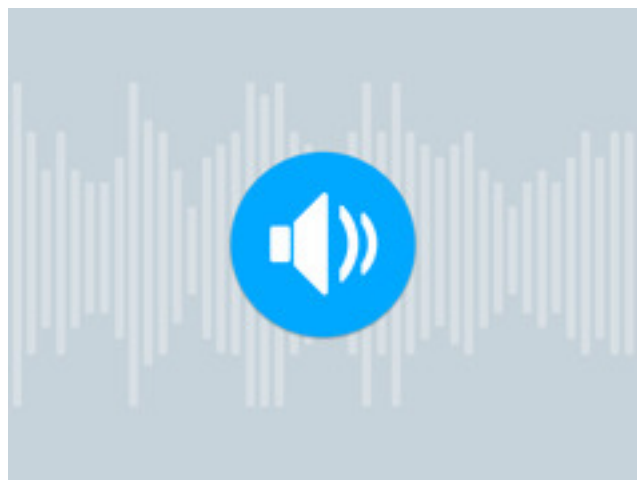

Identify the bird in this call.

- ☐ American Bittern
- ☐ Laughing Gull
- ☐ Sora
- ☐ Whooping Crane



Identify this bird.

- ☐ Anhinga
- ☐ Black-crowned Night-Heron
- ☐ Crested Caracara
- ☐ Double-crested Cormorant



Which of the following statements are NOT true about this species? Click all that apply.

- ☐ Like most waterbirds, the Anhinga has waterproof feathers.
- ☐ Their dense bones help them slowly submerge their bodies under the water so they can hunt prey.
- ☐ Their name means "devil bird" or "evil spirit of the woods."
- ☐ It is rarely found in freshwater except during severe droughts
- ☐ It breeds in association with other waterbirds



What is the bird in the picture doing?

- ☐ Drying its waterlogged feathers.
- ☐ Performing to attract a mate.
- ☐ Expanding its size to scare a predator away from its nest.
- ☐ Doing the Hokey Pokey



Quiz

Section 14

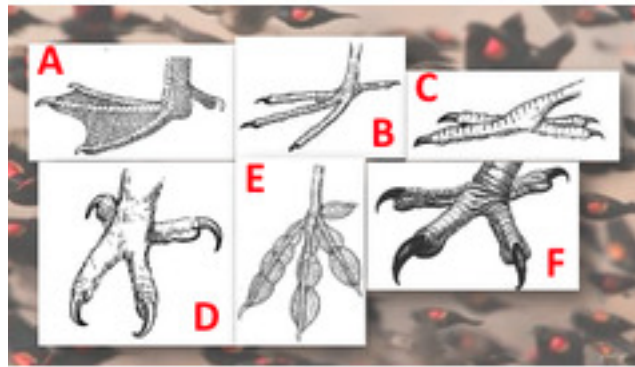

Match the feet with the correct activity. Click all that apply. Catching Prey

- ☐ A
- ☐ B
- ☐ C
- ☐ D
- ☐ E
- ☐ F

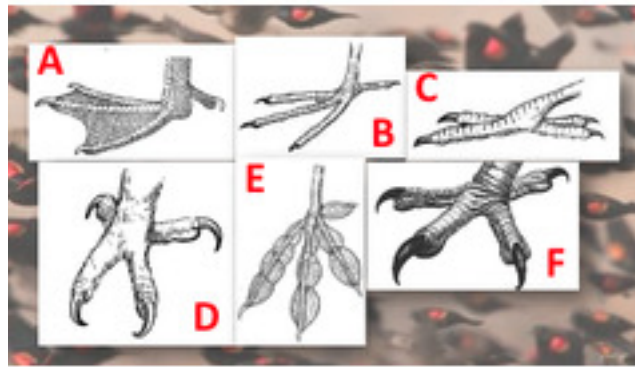

Match the feet with the correct activity. Click all that apply. Swimming

- ☐ A
- ☐ B
- ☐ C
- ☐ D
- ☐ E
- ☐ F

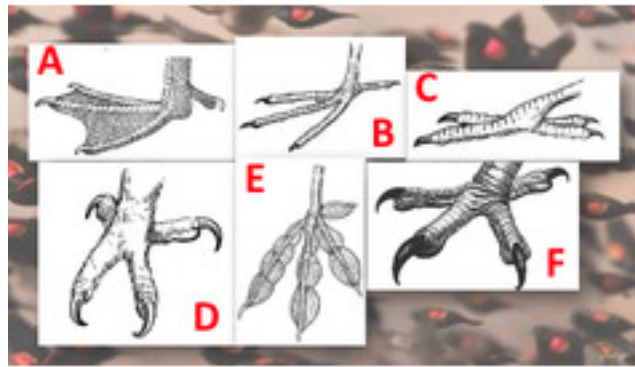

Match the feet with the correct activity. Click all that apply. Perching

- ☐ A
- ☐ B
- ☐ C
- ☐ D
- ☐ E
- ☐ F

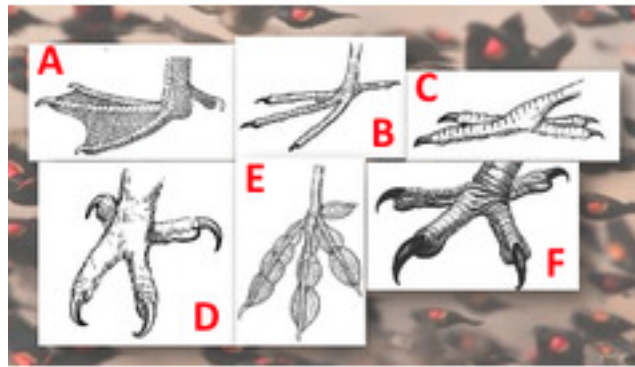

Which foot belongs to a Barred Owl?

- ☐ A
- ☐ B
- ☐ C
- ☐ D
- ☐ E
- ☐ F

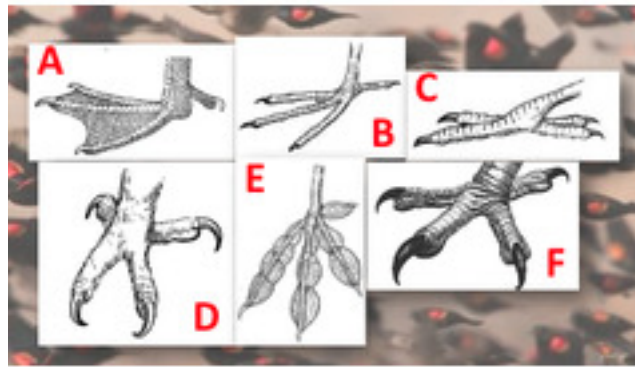

Which foot belongs to a Laughing Gull?

- ☐ A
- ☐ B
- ☐ C
- ☐ D
- ☐ E
- ☐ F

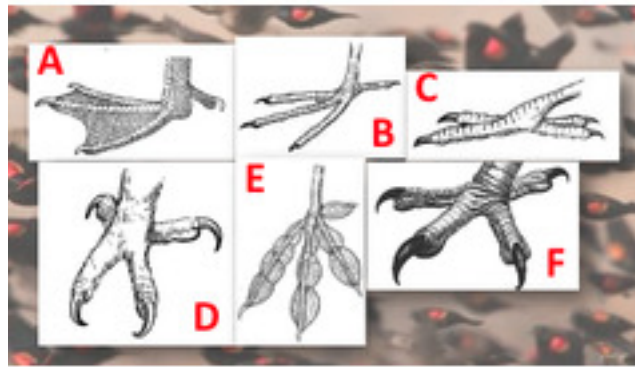

Which foot belongs to a Pied-bill Grebe?

- ☐ A
- ☐ B
- ☐ C
- ☐ D
- ☐ E
- ☐ F

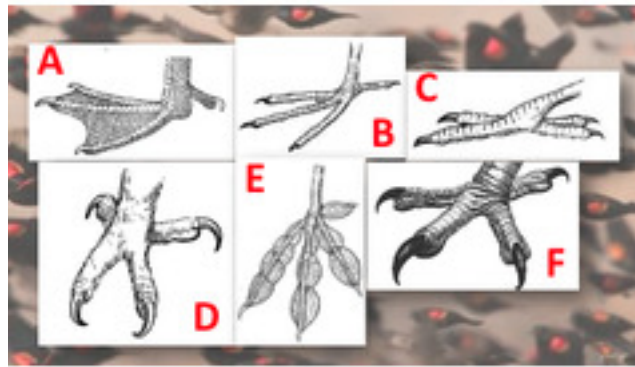

Which foot belongs to a Red-headed Woodpecker?

- ☐ A
- ☐ B
- ☐ C
- ☐ D
- ☐ E
- ☐ F

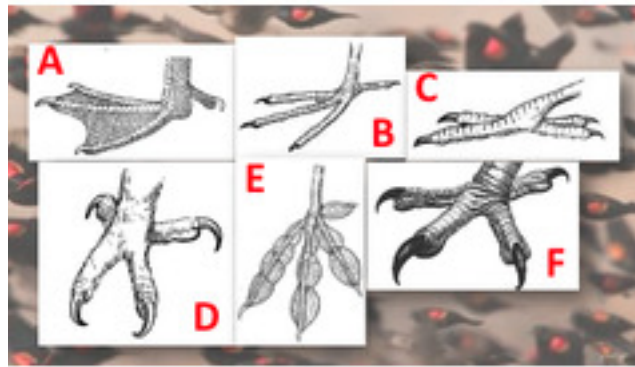

Which foot belongs to a Red-tailed Hawk?

- ☐ A
- ☐ B
- ☐ C
- ☐ D
- ☐ E
- ☐ F

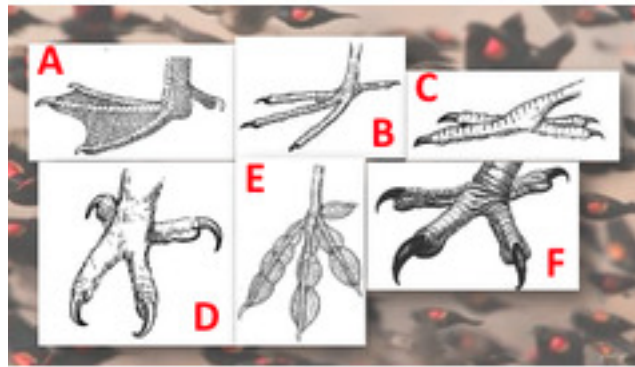

Which foot belongs to a Warbling Vireo?

- ☐ A
- ☐ B
- ☐ C
- ☐ D
- ☐ E
- ☐ F

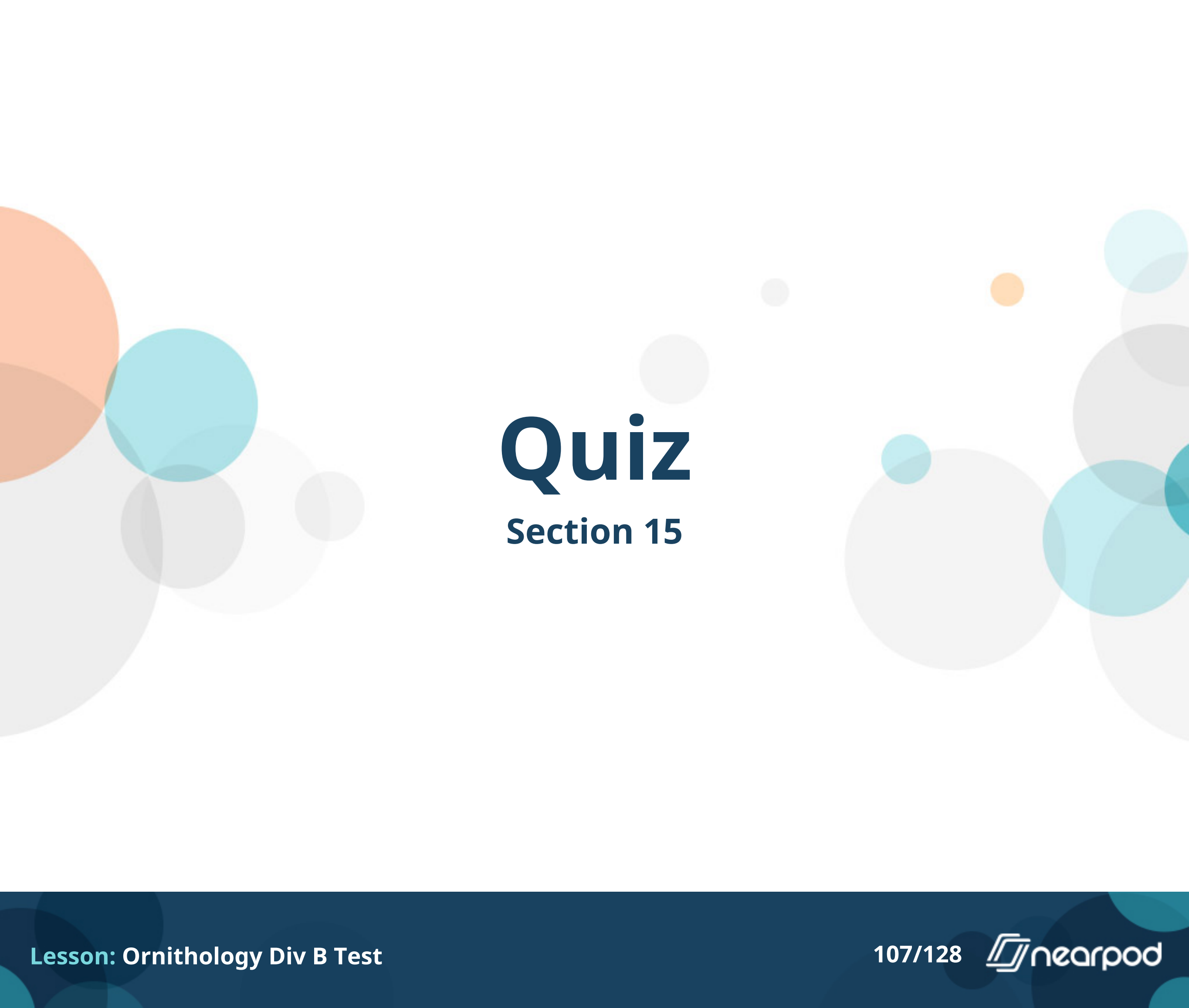

Quiz

Section 15

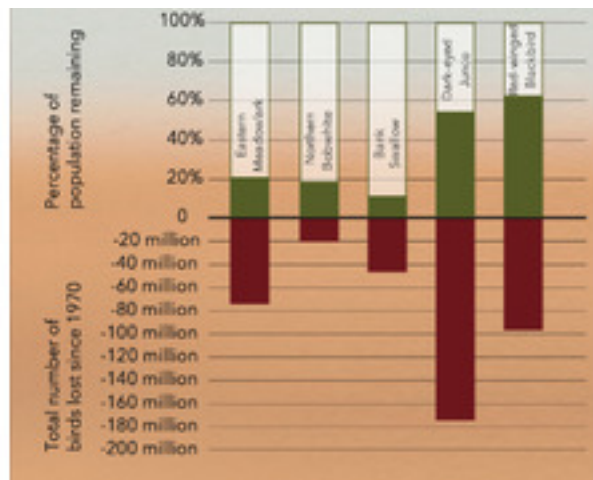

This chart comes from the 2019 State of the Birds report. It reflects the species population losses since 1970. Using the data from this chart answer the following. Which species lost the largest portion of their population?

- ☐ Eastern Meadowlark
- ☐ Northern Bobwhite
- ☐ Bank Swallow
- ☐ Dark-eyed Junco
- ☐ Red-winged Blackbird

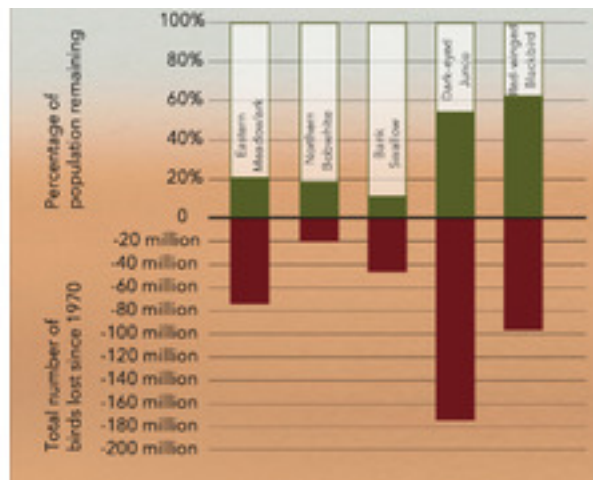

This chart comes from the 2019 State of the Birds report. It reflects the species population losses since 1970. Using the data from this chart answer the following. Which species lost the most individuals?

- ☐ Eastern Meadowlark
- ☐ Northern Bobwhite
- ☐ Bank Swallow
- ☐ Dark-eyed Junco
- ☐ Red-winged Blackbird

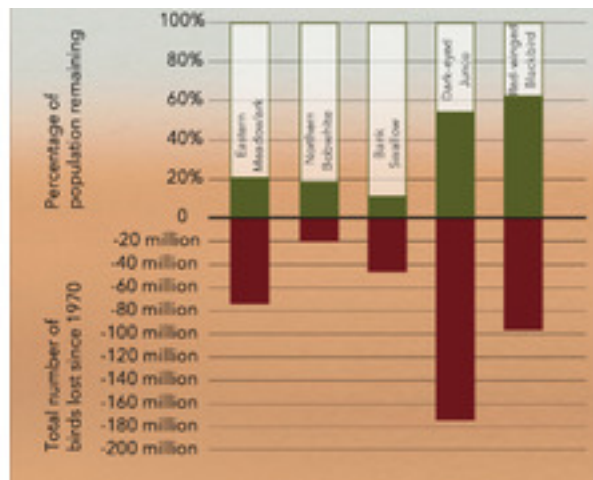

This chart comes from the 2019 State of the Birds report. It reflects the species population losses since 1970. Using the data from this chart answer the following. The Meadowlark and Bobwhite lost about the same percentage of their population, which species started with a larger population?

- ☐ Eastern Meadowlark
- ☐ Northern Bobwhite

Open Ended Question



(2pts) Identify the bird making this call. Make sure to hit submit before the timer gets to 0:00 to record your answer.



Quiz

Section 16

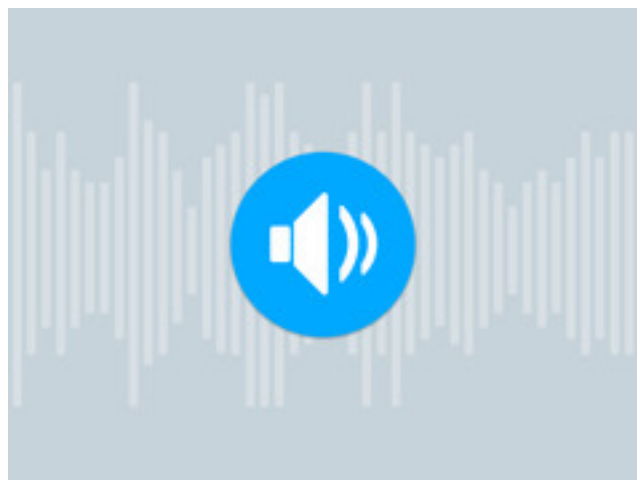

Identify this bird call.

- ☐ American Robin
- ☐ Black-billed Cuckoo
- ☐ **Northern Mockingbird**
- ☐ Red-winged Blackbird

Which of the following is NOT a flight adaptation in birds?

- ☐ hollow bones
- ☐ air sacs
- ☐ down feathers
- ☐ rapidly beating heart

Which of the following are adaptations to the digestive system? Click all that apply.

- ☐ Crop
- ☐ Air sac
- ☐ Gizzard
- ☐ Syrinx

Wing shape is related to how a bird flies.

- ☐ True
- ☐ False

Quiz

Section 17



Which of these birds is an American Robin?

☐ A

☐ B

☐ C



Which of these birds is a Red-bellied Woodpecker?

☐ A

☐ B

☐ C



Which of these birds is a Northern Cardinal?

☐ A

☐ B

☐ C



Which of these birds has a leucistic condition?

☐ A

☐ B

☐ C



Which of these is a normal immature bird?

☐ A

☐ B

☐ C



Which of these birds has a condition related to feather molt?

☐ A

☐ B

☐ C



Which of these birds is sick? Click all that apply.

- ☐ A
- ☐ B
- ☐ C
- ☐ None of them

Open Ended Question

YES, we are asking again! Please list your School Name, Team (V, JV1, JV2, JV3), and team member FIRST names. Don't forget to hit submit to record your answers before the timer gets to 0:00.

You Are Done!



What Darwin didn't know about
natural selection